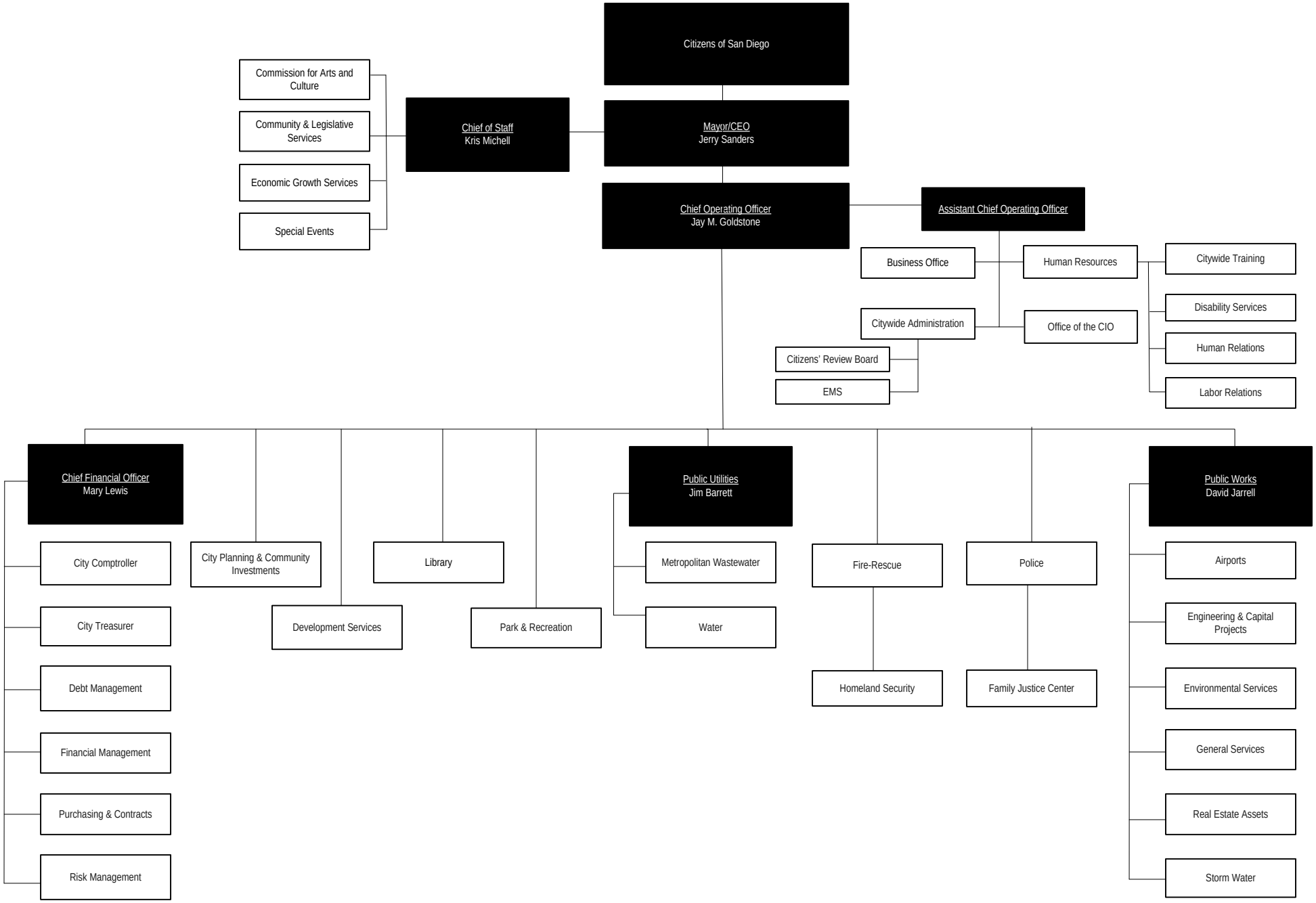CITY OF SAN DIEGO ORGANIZATION
(Mayoral Functions)